MU 786.3 - C SCHULE DER GELAUFIGKEIT. V. 1 CZERNY

Digitized by the Internet Archive
in 2008 with funding from
Microsoft Corporation

http://www.archive.org/details/schoolofvelocity00czer

NY PUBLIC LIBRARY THE BRANCH LIBRARIES
3 3333 05787 0103

MU 786.4 CZERNY
SCHULE DER GELÄUFIGKEIT W 0570
V.1
4.80 + K

MY

DMNIX 285797

The New York Public Library
Astor, Lenox and Tilden Foundations

The Branch Libraries
THE NEW YORK PUBLIC LIBRARY
AT LINCOLN CENTER
111 Amsterdam Avenue
New York, N.Y. 10023

MY

BOOKS MAY BE RETURNED TO ANY BRANCH OF THE NEW YORK PUBLIC LIBRARY

ALL RECORDINGS MUST BE RETURNED TO BRANCH FROM WHICH BORROWED

NO RENEWALS ARE ALLOWED

FINES FOR OVERDUE MATERIAL PER CALENDAR DAY:
Adult books 10¢ Juvenile books 5¢
Recordings 10¢

Form #0709

SCHIRMER'S LIBRARY
OF MUSICAL CLASSICS

Vol. 162

CZERNY

Op. 299

The School of Velocity

For the Piano

Book I

$1.50

LABORUM DULCE LENIMEN
G. SCHIRMER

SCHIRMER'S LIBRARY
OF MUSICAL CLASSICS

CARL CZERNY

Op. 299

The School of Velocity

For the Piano

Revised and Fingered by

MAX VOGRICH

Book I — Library Vol. 162

Book II — Library Vol. 163

Book III — Library Vol. 164

Book IV — Library Vol. 165

Complete — Library Vol. 161

G. SCHIRMER *New York/London*

Copyright, 1893, by G. Schirmer, Inc.

Printed in the U. S. A.

School of Velocity.

Revised and fingered by
MAX VOGRICH.

C. CZERNY. Op. 299, Book 1.

Presto. (𝅗𝅥 = 108)

1.

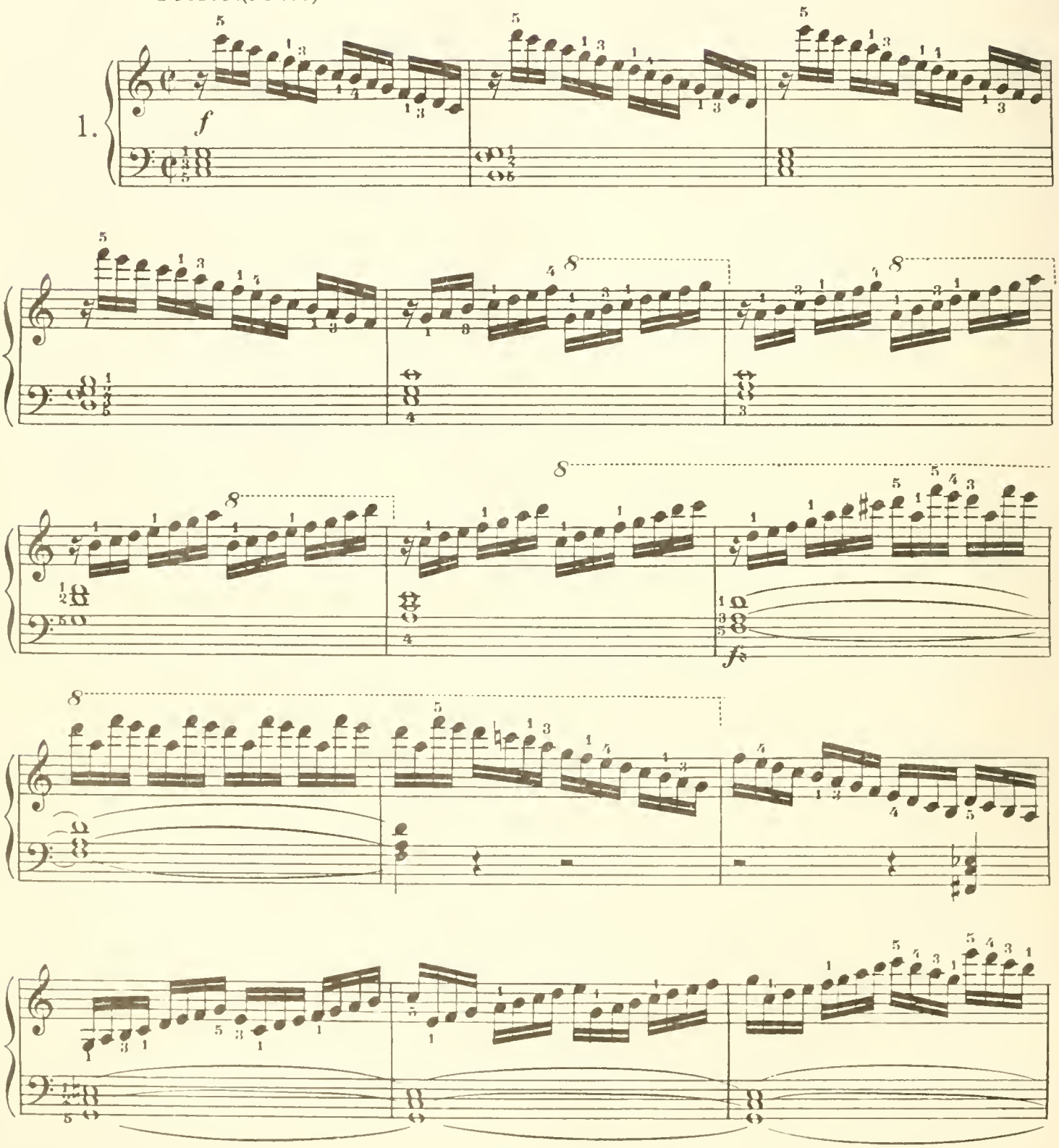

Copyright, 1893, by G. Schirmer, Inc.
Printed in the U. S. A.

786.3
C
v.1
MUS

cresc.

ff

Molto Allegro. (𝅗𝅥 = 104)

2.

f

THE NEW YORK PUBLIC LIBRARY
GENERAL LIBRARY OF THE PERFORMING ARTS
111 AMSTERDAM AVE. NEW YORK, N.Y. 10023

cresc.

ff

sf

sf

Presto. (♩= 108)

3.

p

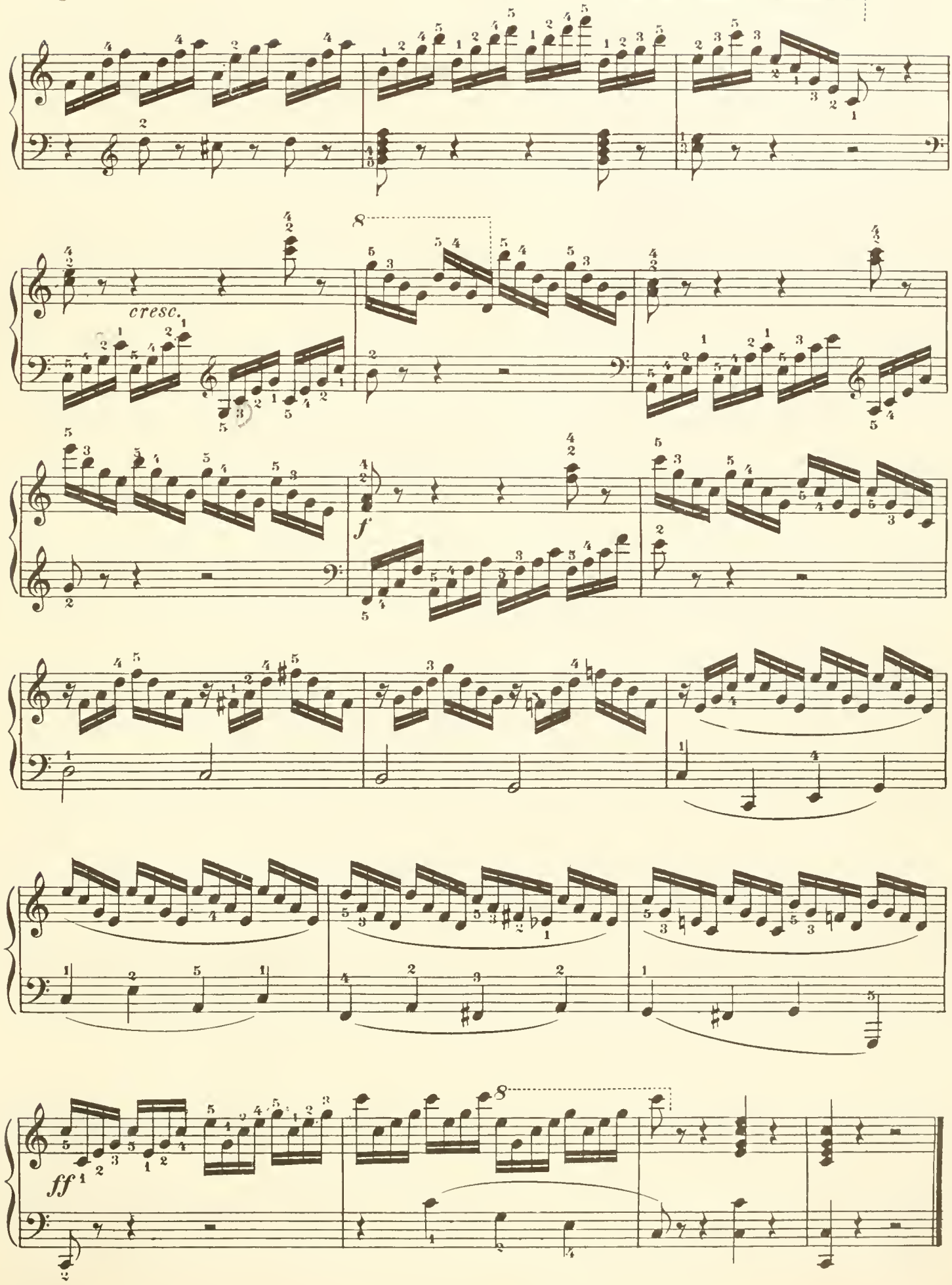
cresc.
f
ff

Presto. (♪. = 80)

4.

p mordente.

cresc.

f

dimin.

p

cresc.

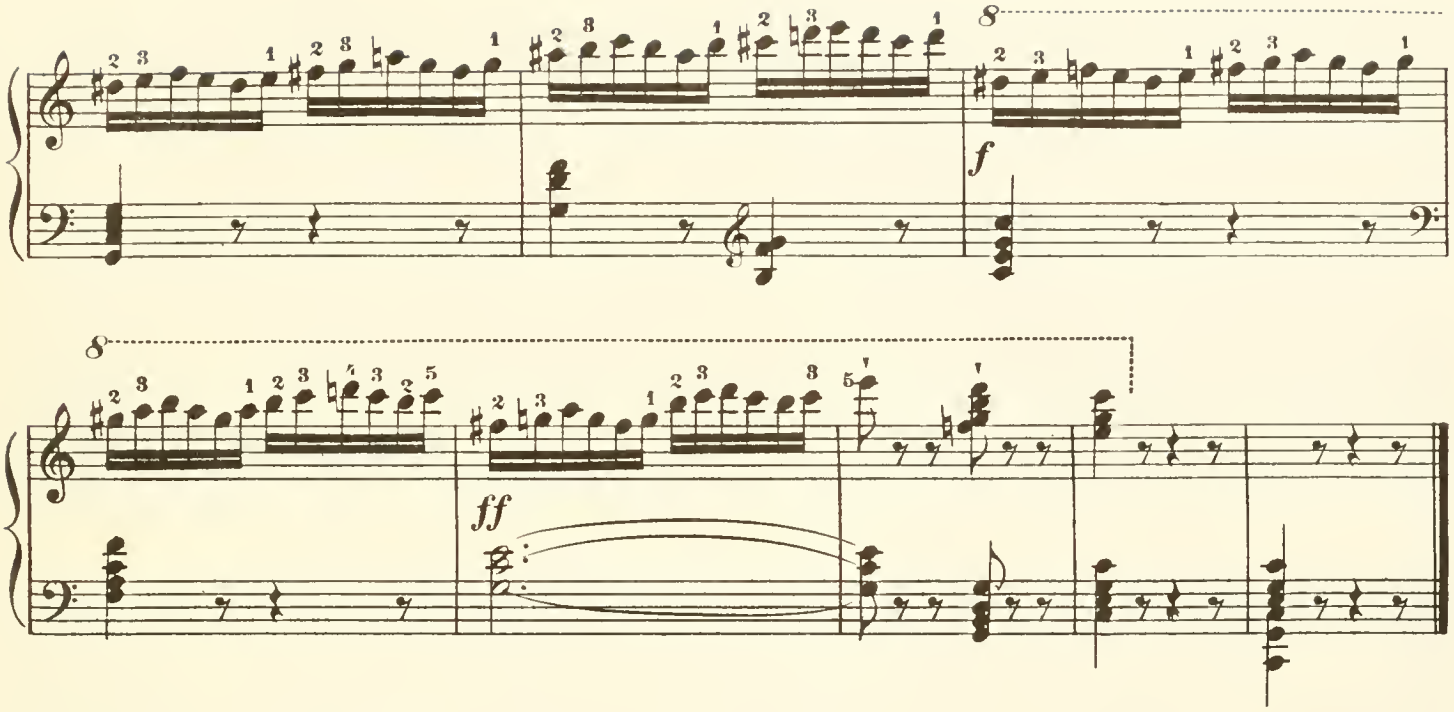

Molto Allegro.(𝅗𝅥 = 108)

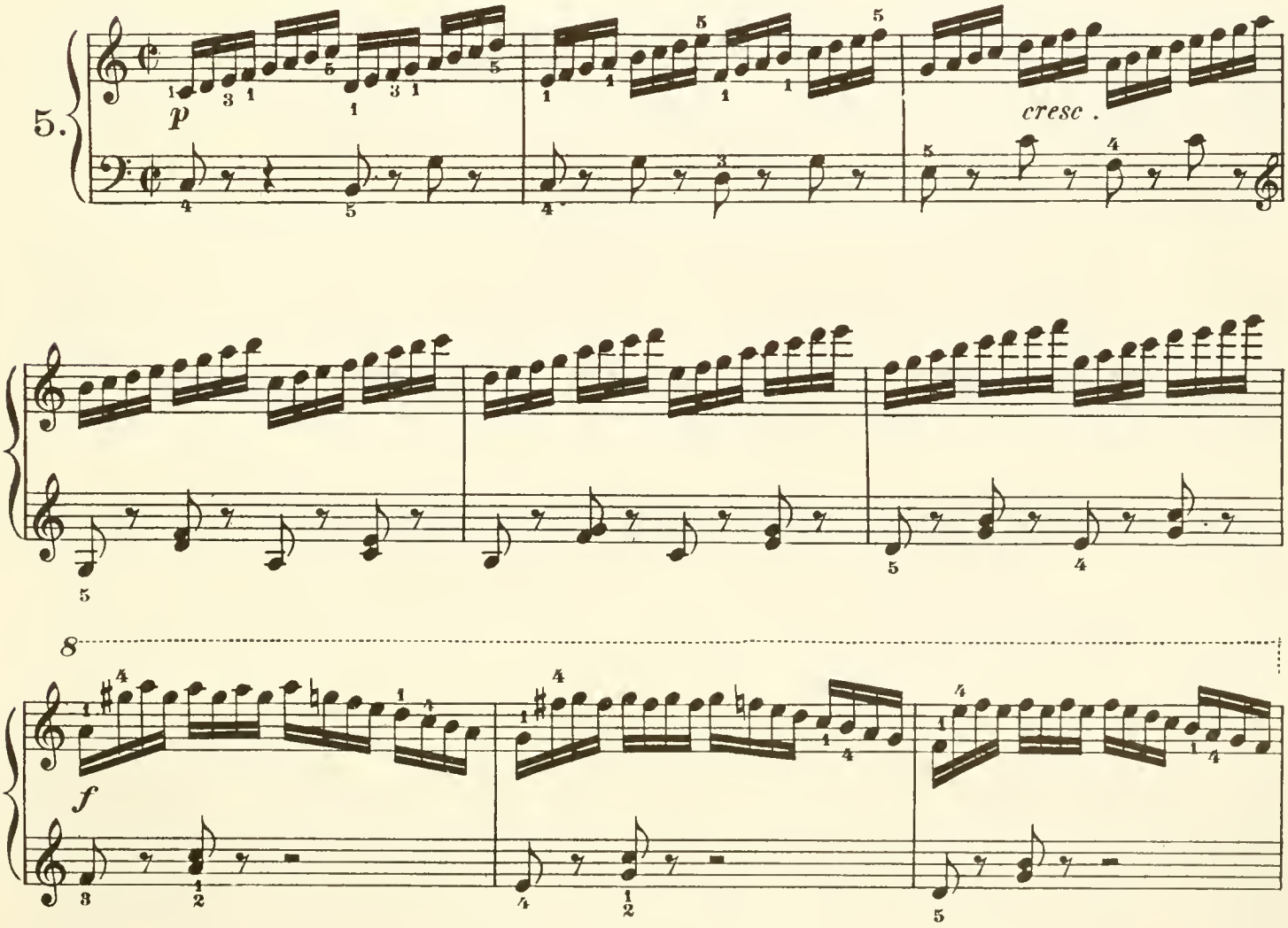

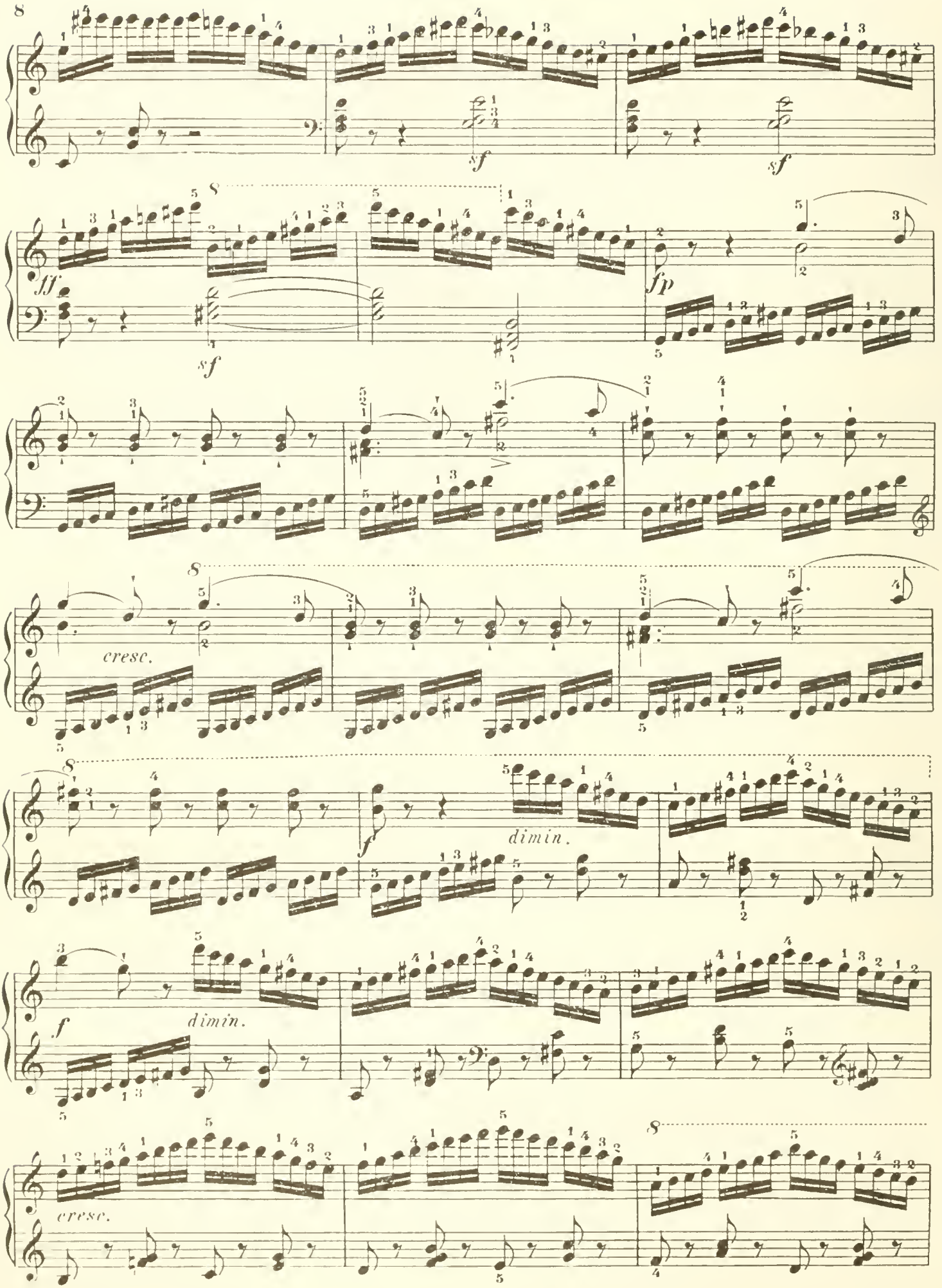
sf
sf
ff
sf
fp
cresc.
f
dimin.
f
dimin.
cresc.

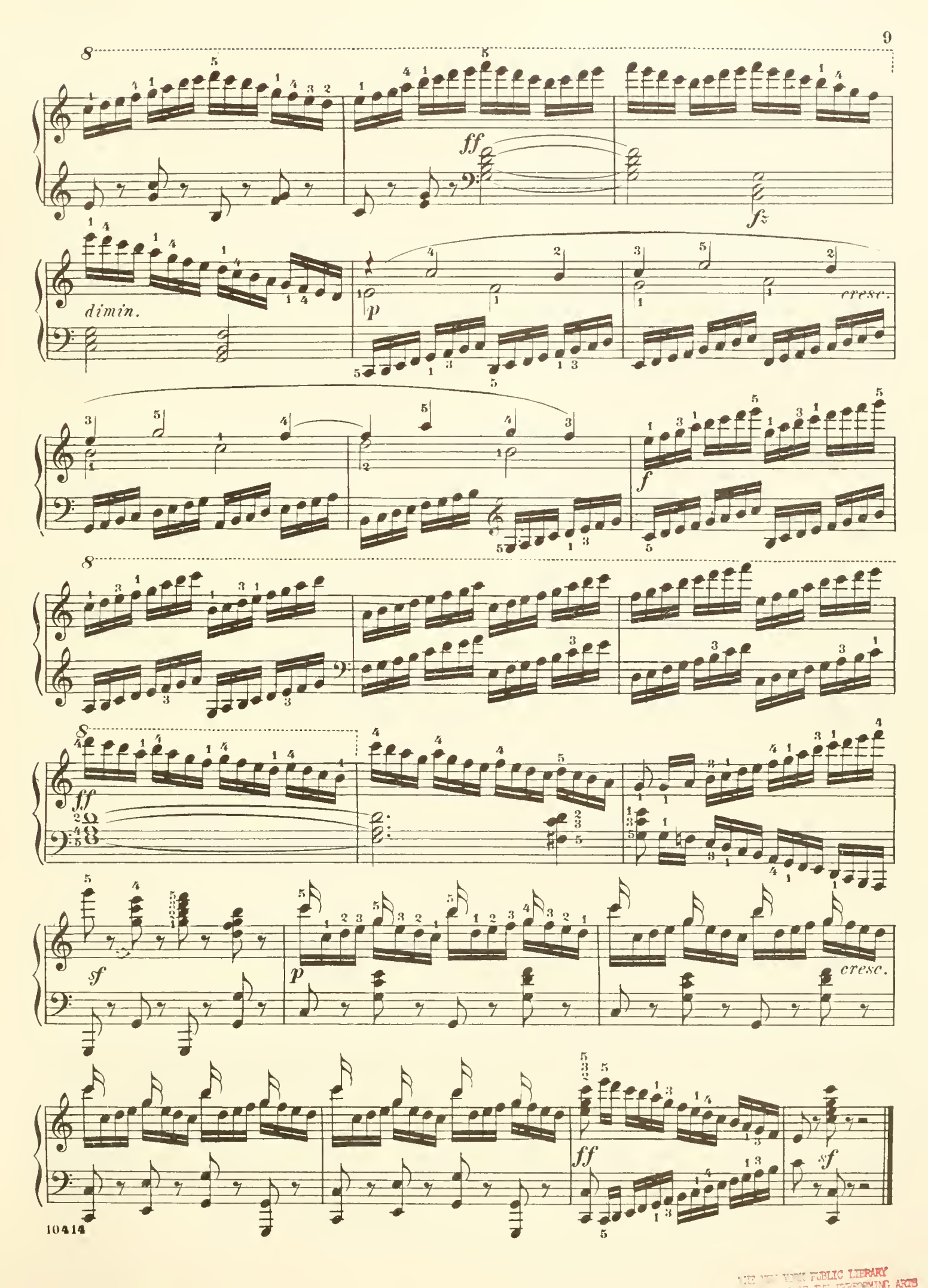

THE NEW YORK PUBLIC LIBRARY
FOR THE PERFORMING ARTS

Molto Allegro. (𝅗𝅥 = 104)

6.

p leggiermente non legato.

cresc.

dimin.

p

cresc.

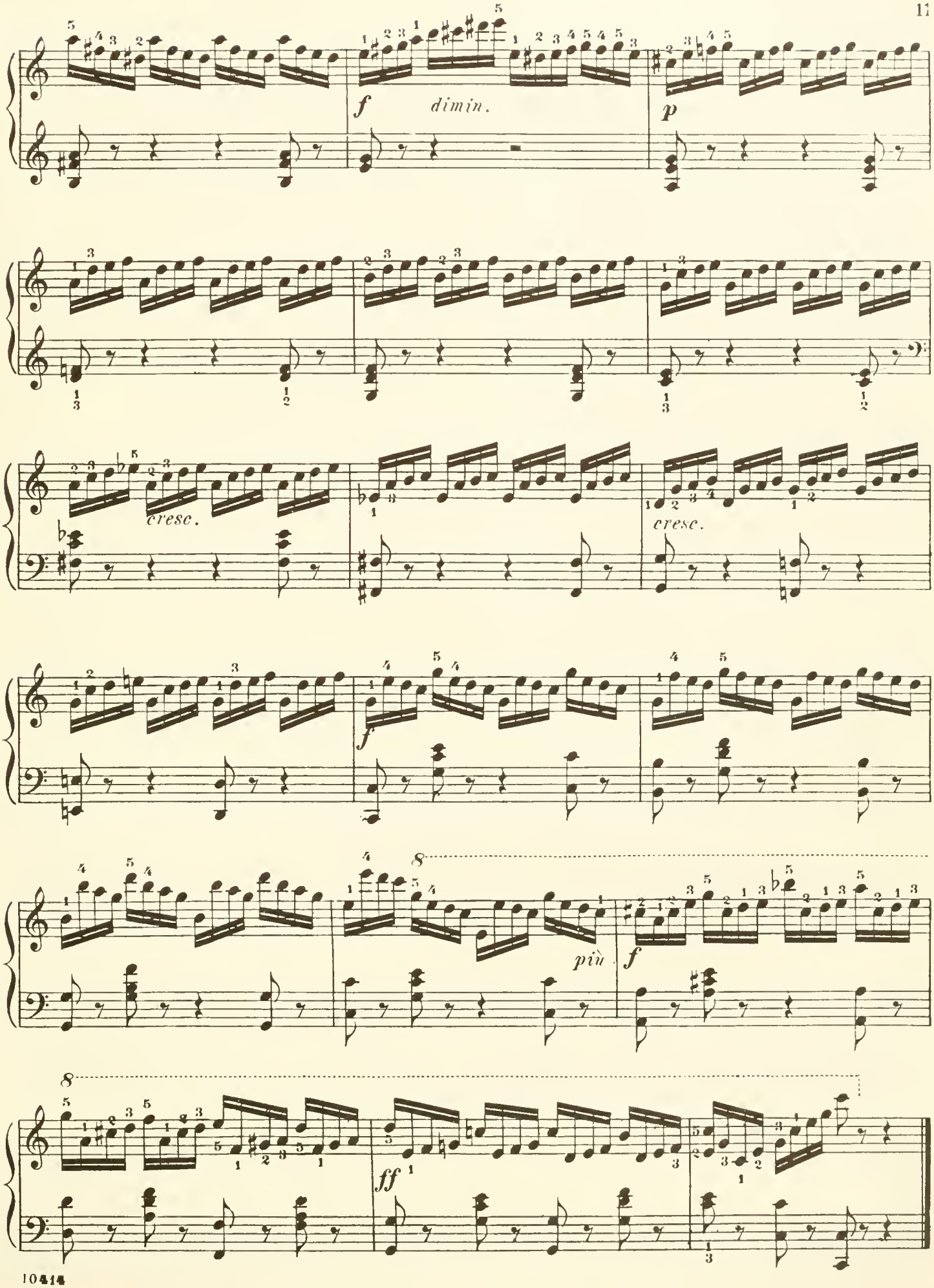
f
dimin.
p
cresc.
cresc.
f
più
f
ff

Molto Allegro. (♩= 104)

7.

p leggiermente non legato.

cresc.

f

sf

sf

p

sf

p

pp

dolce.

cresc

f

dimin.

p

cresc.

dimin.

pp

THE NEW YORK PUBLIC LIBRARY
GENERAL LIBRARY OF THE PERFORMING ARTS
111 AMSTERDAM AVE. NEW YORK, N.Y. 10023

Molto Allegro. (♩= 104)

8.

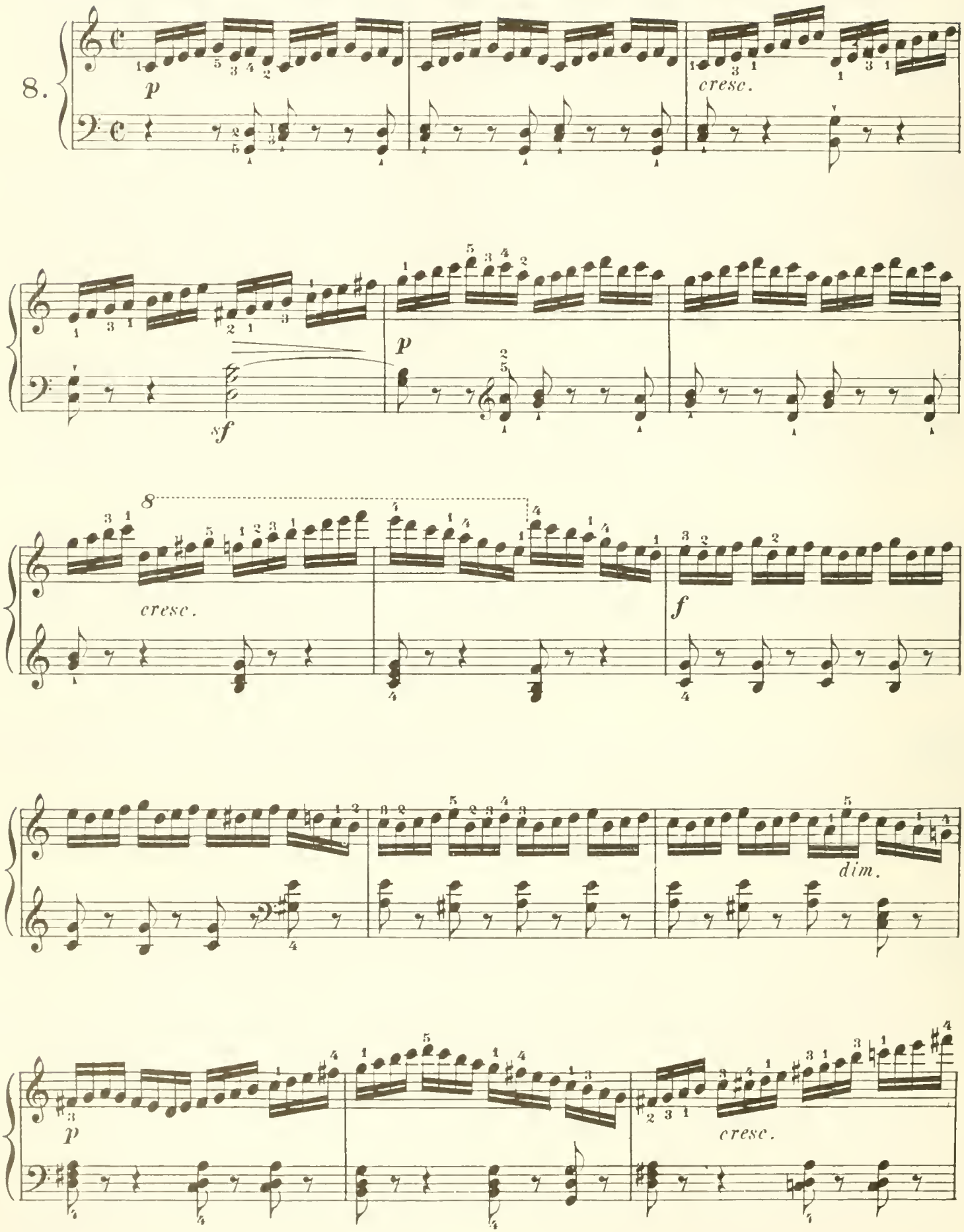

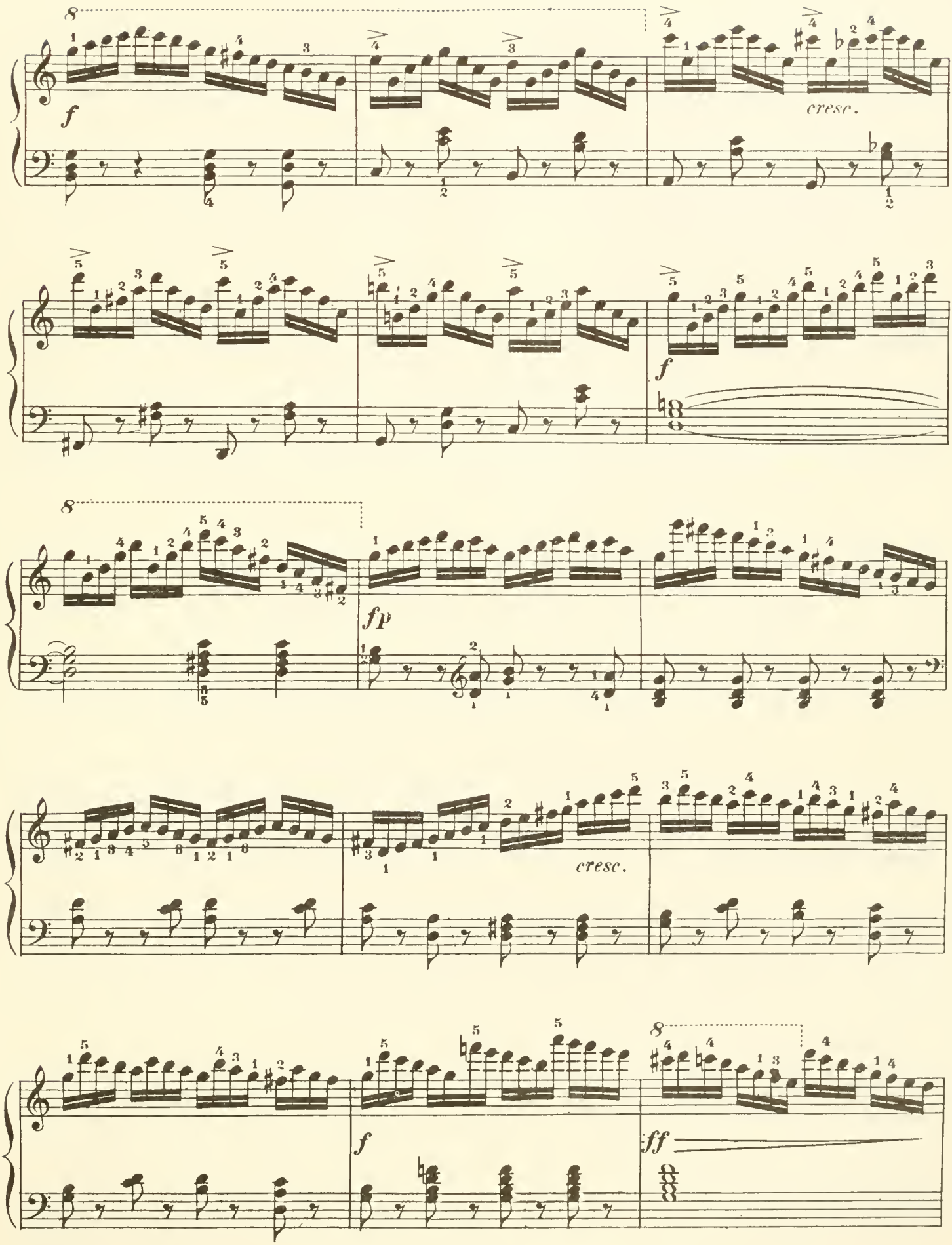
f
cresc.
f
fp
cresc.
f
ff

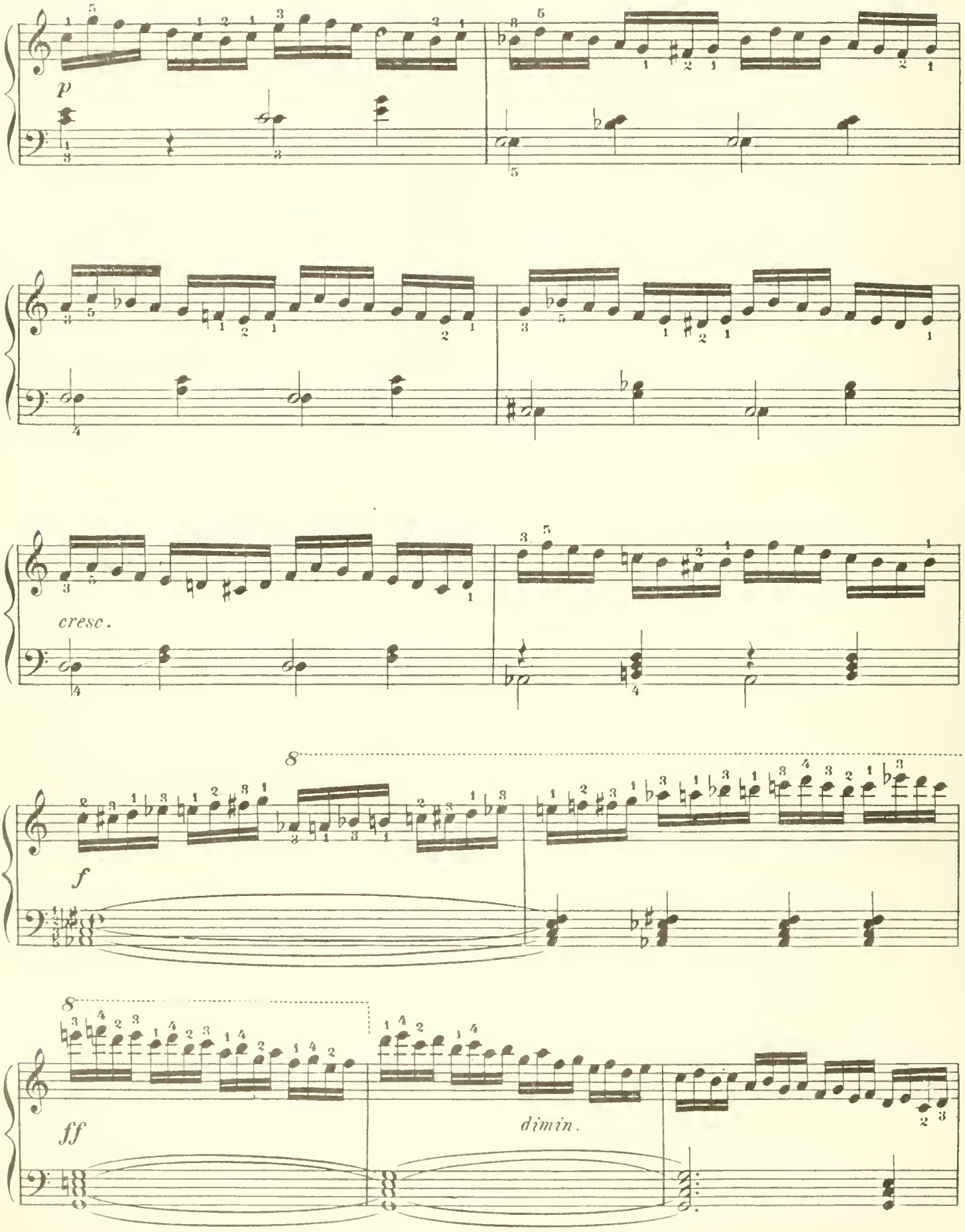
p
cresc.
f
ff
dimin.

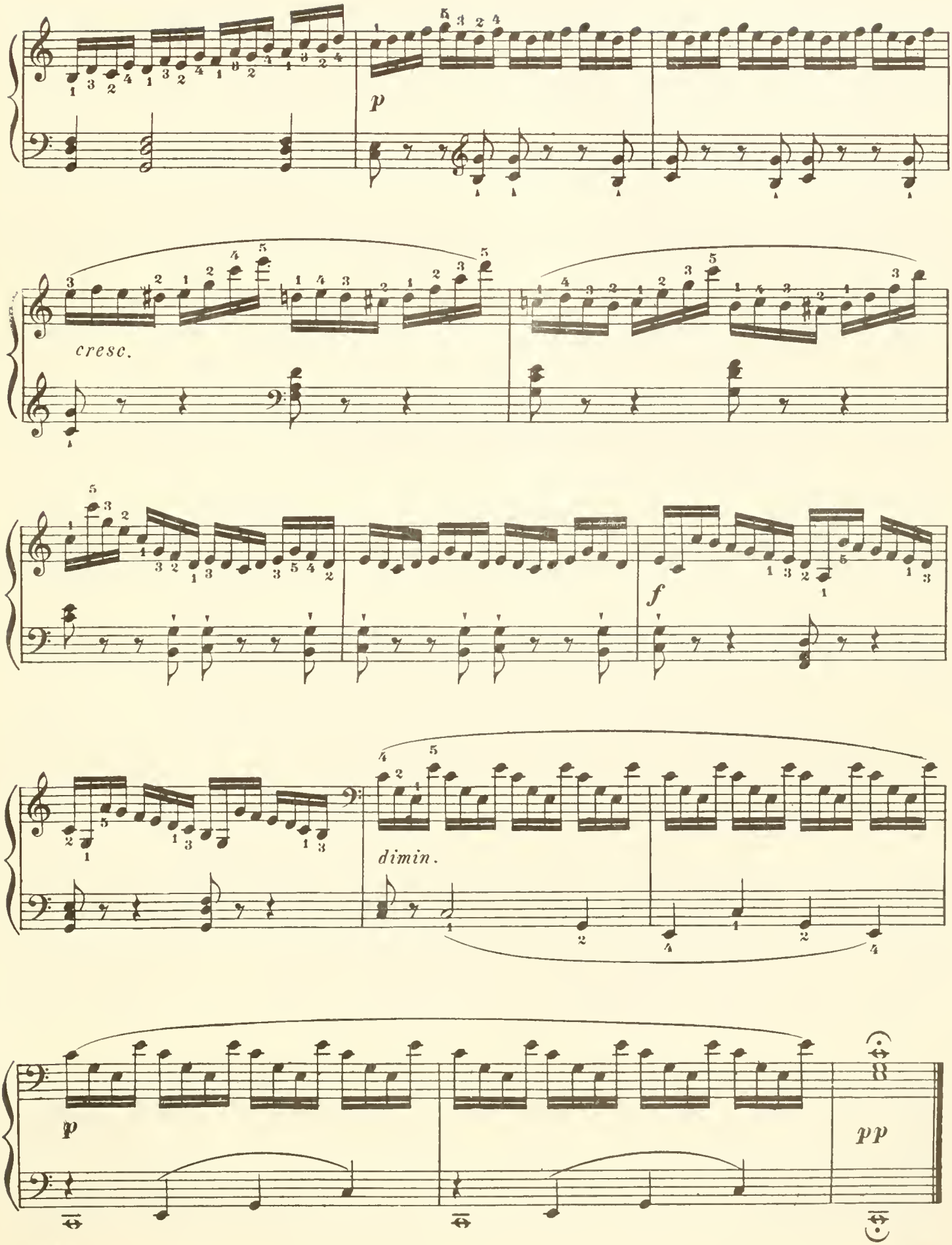

THE NEW YORK PUBLIC LIBRARY
CENTRAL LIBRARY OF THE PERFORMING ARTS

Molto Allegro. (♩ = 108)

9.

p sempre leggiero.

cresc.

f

dimin.

p

cresc.

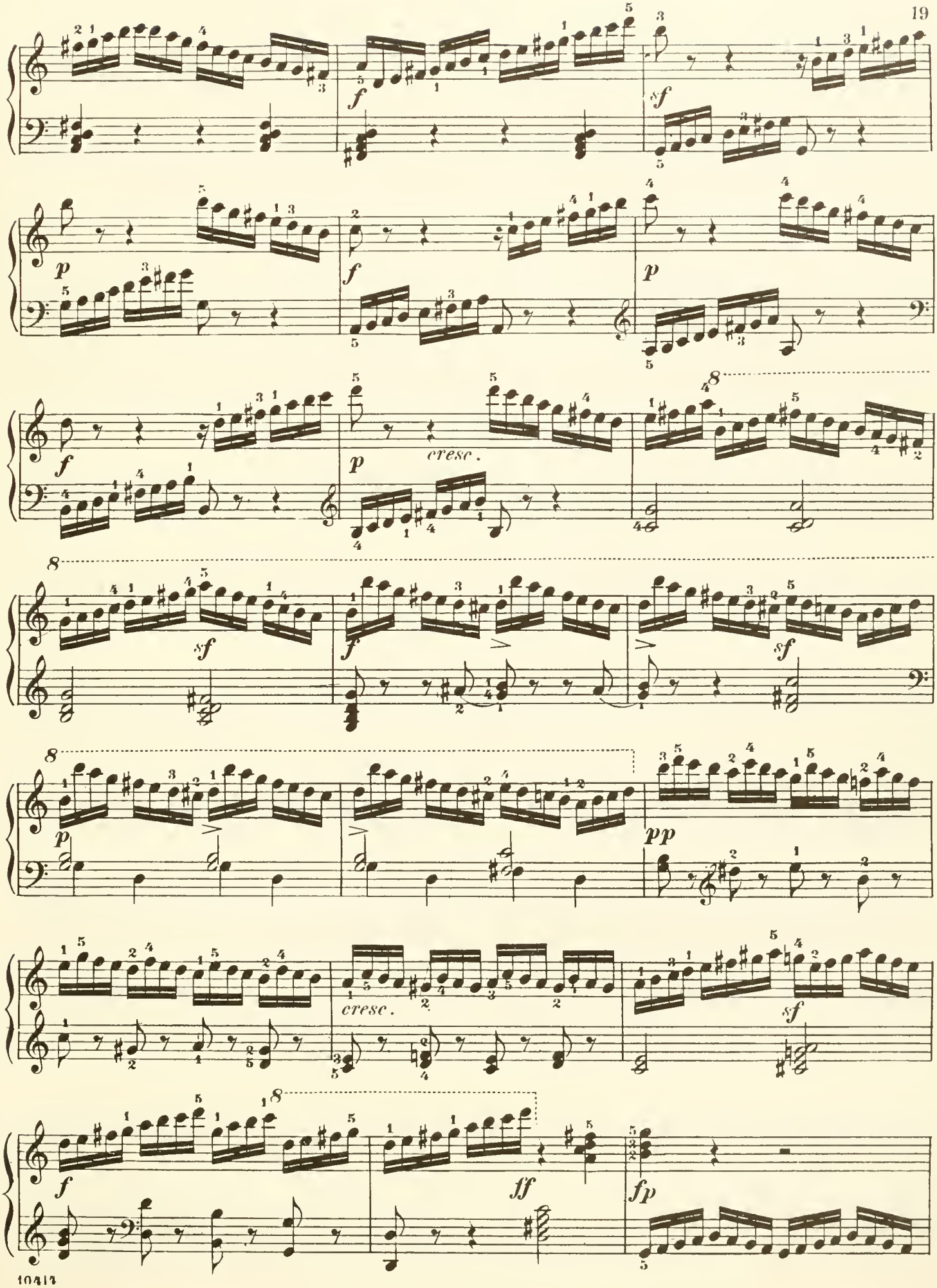
f
sf
p
f
p
f
p
cresc.
sf
f
sf
p
pp
cresc.
sf
f
ff
fp

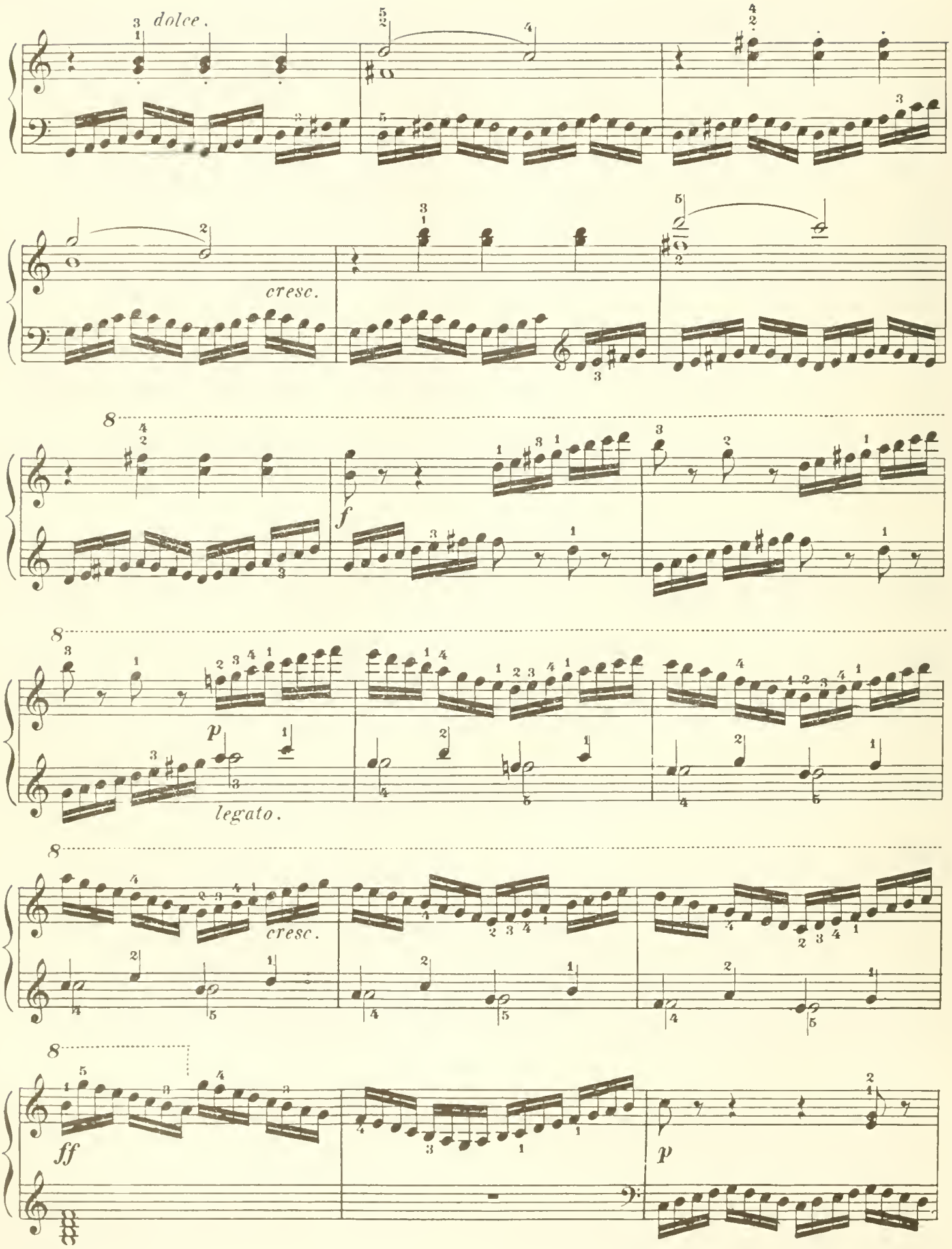
dolce.
cresc.
f
p
legato.
cresc.
ff
p

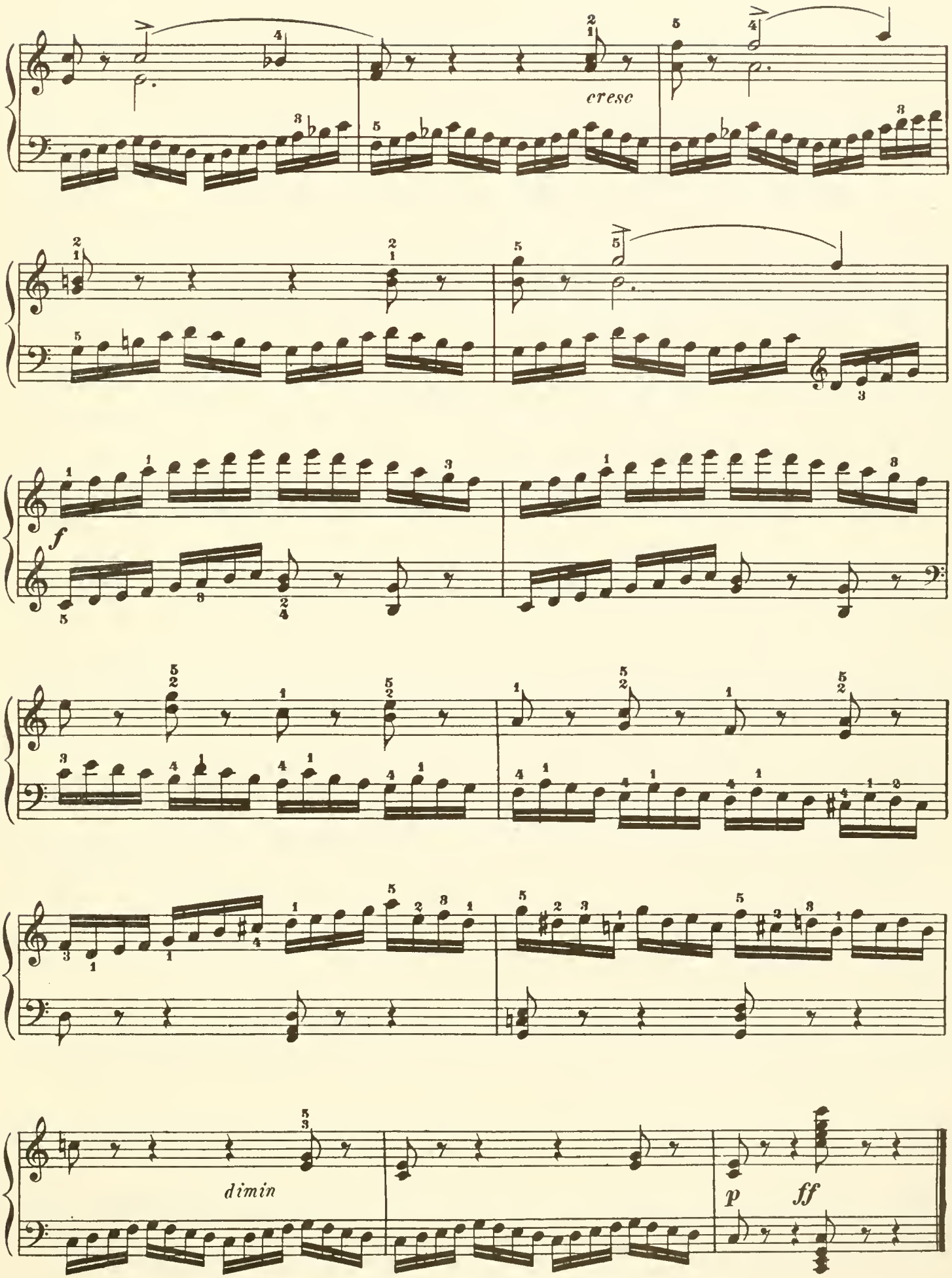
cresc
f
dimin
p
ff

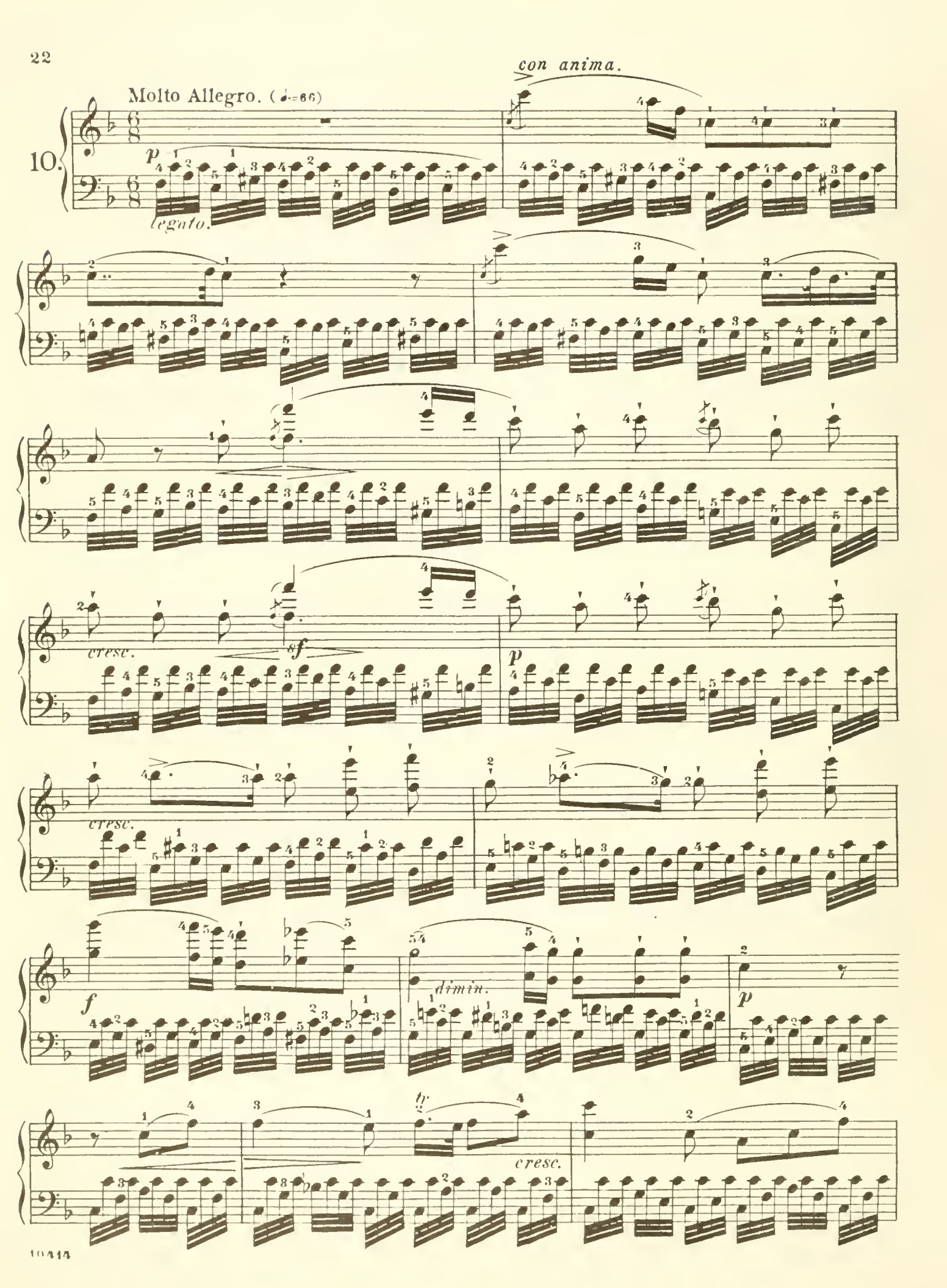
con anima.
Molto Allegro. (♩=66)
10.
p
legato.
cresc.
sf
p
cresc.
f
dimin.
p
tr
cresc.

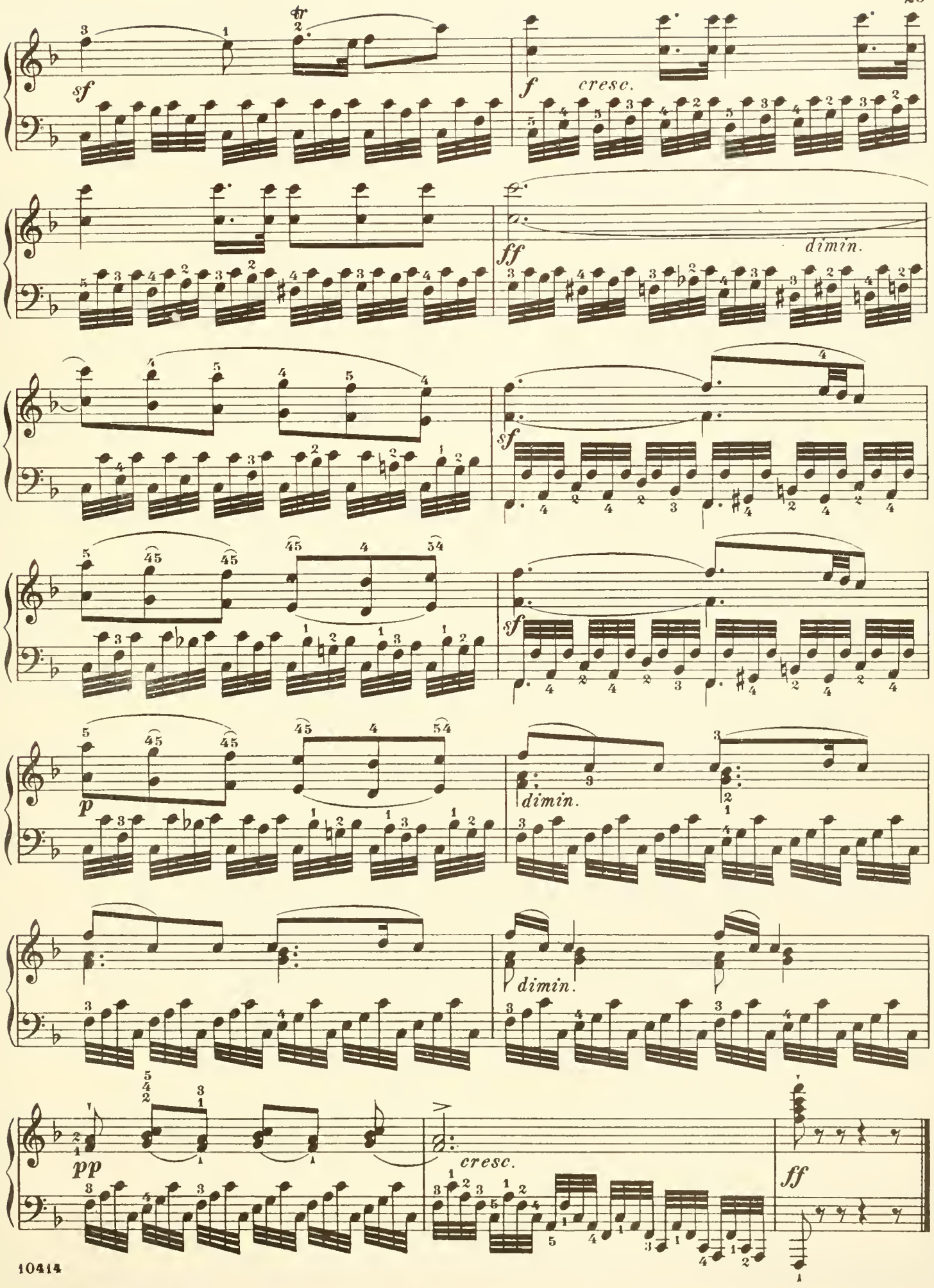
sf
f
cresc.
ff
dimin.
sf
sf
p
dimin.
dimin.
pp
cresc.
ff

SCHIRMER'S LIBRARY
of Musical Classics

PIANO METHODS, STUDIES, AND EXERCISES

SERIES TWO

DORING, C. H.

L. 651 Op. 24. Exercises and Studies in Staccato Octave-Playing.
L. 1035 Op. 25. 8 Octave Studies.

DUVERNOY, J. B.

L. 316 Op. 120. The School of Mechanism. 15 Studies preparatory to Czerny's "School of Velocity." (Klauser). Complete.
L. 1292 Op. 120. The same: Bk. I.
L. 50 Op. 176. Ecole Primaire. 25 Elementary Studies.

GERMER, H.

L. 1279 Rhythmical Problems.

GURLITT, C.

L. 798 Op. 50. 24 Easy Melodious Studies.
L. 801 Op. 51. 24 Melodious Studies of Medium Difficulty.
L. 534 Op. 82. The First Steps of the Young Pianist. Bk. I.
L. 535 Op. 82. The same: Bk. II.
L. 536 Op. 83. The Easiest Studies in Velocity.
L. 807 Op. 85. 24 Studies on Scales and Arpeggios.
L. 539 Op. 100. 24 Octave Studies.
L. 323 Op. 107. Buds and Blossoms. 12 Melodious Studies.
L. 324 Op. 117. The First Lessons.
L. 339 Op. 130. 35 Easy Studies without Octaves.
L. 206 Op. 131. 24 Melodious and Progressive Studies.
L. 326 Op. 141. School of Velocity. 24 Short Studies for Beginners.

HABERBIER, E.

L. 191 Op. 53. Op. 59. Etudes-Poesies. (Ruthardt).

HANDROCK, J.

L. 299 Mechanical Studies.

HANON, C. L.

L. 925 The Virtuoso Pianist in 60 Exercises. Complete.
L. 1071 The same: Bk. I.
L. 1072 The same: Bk. II.
L. 1073 The same: Bk. III.
L. 1081 The same: sp. Complete.

HELLER, S.

L. 179 Op. 16. The Art of Phrasing. 26 Melodious Studies. Bk. I.
L. 180 Op. 16. The same: Bk. II.
L. 176 Op. 45. 25 Melodious Studies. Complete.
L. 1117 Op. 45. The same: Bk. I.
L. 177 Op. 46. 30 Progressive Studies. Complete.
L. 1120 Op. 46. The same: Bk. I.
L. 178 Op. 47. 25 Studies for Rhythm and Expression. Complete.
L. 1123 Op. 47 The same: Bk. I.
L. 130 Op. 81. 24 Preludes.
L. 748 Op. 119. 32 Preludes. (Oesterle).
L. 766 Op. 125. 24 Studies for Rhythm and Expression. (Scharfenberg).
L. 24 50 Selected Studies from Op. 45, 46, 47. (Oesterle).

HENSELT, A.

L. 44 Op. 2. 12 Characteristic Concert-Studies. (Jonas).

HERZ, H.

L. 170 Scales and Exercises. (Vogrich).
L. 1083 The same: sp. e.

JENSEN, A.

L. 763 Op. 32. 25 Etudes. Bk. I.
L. 764 Op. 32. The same: Bk. II.
L. 765 Op. 32. The same: Bk. III.

KESSLER, J. C.

L. 1416 Op. 20. 15 Selected Studies. (Deis).

KOHLER, L.

L. 317 Op. 50. First Studies. (Klauser).
L. 543 Op. 60. 20 Studies in Continuous Scale-and-Chord Passages.
L. 318 Op. 151. 12 Easiest Studies.
L. 425 Op. 157. 12 Easy Studies. (Klauser).
L. 196 Op. 163. 16 Elementary Studies.
L. 480 Op. 190. The Very Easiest Studies.
L. 321 Op. 242. Short School of Velocity without Octaves.
L. 1082 Op. 249. Metodo Practico. sp. e. Bk. I.
L. 935 Op. 300. Practical Method. (Oesterle). Bk. I.
L. 936 Op. 300. The same: Bk. II.

KRAUSE, A.

L. 553 Op. 2. 10 Trill Studies.

KUHNER, C.

L. 481 School of Etudes. Bk. I: Lower Elementary Grade.
L. 482 The same: Bk. II. Elementary Grade.
L. 483 The same: Bk. III. Lower Medium Grade.

KULLAK, T.

L. 475 Op. 48. The School of Octave-Playing. Bk. I: Preliminary School.
L. 476 Op. 48. The same: Bk. II: 7 Octave Studies.

KUNZ, K. M.

L. 939 Op. 14. 200 Short Two-Part Canons. For the Beginner.

LE CARPENTIER, A.

L. 1133 A Piano Method for Children. sp. e.

LE COUPPEY, F.

L. 430 Op. 17. The Alphabet. 25 Very Easy Studies. (Scharfenberg).
L. 67 Op. 20. L'Agilité. 25 Progressive Studies for Mechanism and Light Touch.
L. 69 Op. 26. 15 Preparatory Studies to Czerny's "School of Velocity".

LEMOINE, H.

L. 175 Op. 37. Etudes Enfantines. (Scharfenberg).

LISZT, F.

L. 835 6 Grand Etudes after N. Paganini. (Gallico).
L. 788 12 Etudes d'exécution transcendante. (Gallico).

A 1174

G. SCHIRMER *New York/London*

DESIGN COPYRIGHT, 19 .., BY G. SCHIRMER INC.

SCHIRMER'S LIBRARY of Musical Classics

PIANO METHODS, STUDIES, AND EXERCISES

SERIES ONE

BERENS, H.

L. 1070	Op. 61.	School of Velocity. 40 Studies. Complete. The Same. L. 259, Bk. I; L. 260, Bk. II; L. 262, Bk. III.
L. 504	Op. 70.	50 Pieces without Octaves. For Beginners.
L. 508	Op. 79.	20 Children—Studies without Octaves.
L. 526	Op. 88.	The School of Scales, Chords, and Embellishments. 28 Studies.
L. 1031	Op. 89.	Training of the Left Hand. 40 Exercises and 25 Studies.

BERTINI, H.

L. 137	Op. 29.	24 Studies. Preparatory to the Cramer Studies (Vogrich-Buonamici).
L. 138	Op. 32.	24 Studies. A sequel to Op. 29. (Vogrich-Buonamici).
L. 136	Op. 100.	25 Easy Studies. (Vogrich-Buonamici).
L. 758	Op. 101.	24 Melodious Pieces.
L. 795		50 Selected Studies from Op. 100, 29, and 32. (Germer).
L. 691	Op. 166.	25 Primary Etudes. (Osterle).
L. 1588		50 Selected Studies from Op. 29, 32, 100, 134 (Buonamici-Cornell). Bk. I; L. 1589, Bk. II. sp. e.

BIEHL, A.

L. 530	Op. 30.	The Elements of Piano-Playing.
L. 497	Op. 44.	25 Easy and Progressive Studies. With special reference to the left hand. Bk. I; L. 498, Bk. II.

BRAHMS, J.

L. 1600		51 Exercises.

BRAUER, F.

L. 494	Op. 15.	12 Studies for Development of Velocity.

BURGMULLER, F.

L. 500	Op. 100.	25 Easy and Progressive Studies. (Oesterle). Complete. The Same. L. 977, Bk. I; L. 978, Bk. II.
L. 755	Op. 105.	12 Brilliant and Melodious Studies. (Oesterle.
L. 752	Op. 109.	18 Characteristic Studies (Oesterle).

CHOPIN, F.

L. 1551		Etudes (Mikuli).
L. 33		Etudes (Friedheim.)

CLEMENTI, M.

L. 167		Gradus ad Parnassum. 100 Exercises. (Vogrich). Bk. I.; L. 168, Bk. II.
L. 780		Gradus ad Parnassum. 29 Selected Studies. (Tausig).
L. 1112		The Same. sp. f. e.
L. 376		Preludes and Exercises in all the Major and Minor Keys. (Vogrich).

CONCONE, G.

L. 139	Op. 24.	25 Melodic Studies. (Oesterle).
L. 141	Op. 25.	15 Studies in Style and Expression. (Oesterle).
L. 140	Op. 30.	20 Studies on the Singing Touch. (Oesterle).
L. 1374	Op. 31.	15 Studies in Style. (Deis).
L. 226	Op. 37.	24 Brilliant Preludes in all the Major and Minor Keys. For Small Hands.
L. 1030	Op. 44.	15 Studies in Expression. (von Doenhoff)
L. 25		30 Selected Studies. (Oesterle).

CRAMER, J. B.

L. 112		84 Studies. Bk. I.; L. 143, Bk. II.; L. 144, Bk. III.; L. 145, Bk. IV.
L. 827		50 Selected Studies. (Bulow). Complete.
L. 828		The Same. L. 828, Bk. I.; L. 829, Bk. II.; L. 830, Bk. III.; L. 831, Bk. IV.
L. 1178		The Same. L. 1178. Complete. sp.

CROISEZ, A.

L. 1438	Op. 100.	25 Melodious Etudes. (Deis).

CZERNY, C.

L. 153	Op. 139.	100 Progressive Studies without Octaves. (Vogrich).
L. 378	Op. 261.	125 Exercises in Passage-Playing. Elementary Studies. (Buonamici).
L. 161	Op. 299.	The School of Velocity. 40 Studies. (Vogrich). Complete. The Same. L. 162, Bk. I.; L. 163, Bk. II.; L. 164, Bk. III.; L. 165, Bk. IV.
L. 150	Op. 335.	The School of Legato and Staccato. 50 Studies. Sequel to Op. 299. (Buonamici).
L. 149	Op. 337.	40 Daily Exercises. (Buonamici).
L. 383	Op. 365.	School of the Virtuoso. Studies in bravura and style. (Buonamici).
L. 749	Op. 453.	110 Easy and Progressive Exercises. (Buonamici).
L. 402	Op. 553.	6 Octave Studies in Progressive Difficulty. (Schultze).
L. 146	Op. 599.	Practical Method for Beginners. (Buonamici).
L. 148	Op. 636.	Preliminary School of Finger Dexterity. (Buonamici).
L. 60	Op. 718.	24 Studies for the Left Hand. (Scharfenburg).
L. 154	Op. 740.	The Art of Finger Dexterity. 50 Studies in Brilliant Style. (Vogrich). Complete. The Same. L. 155, Bk. I.; L. 156, Bk. II; L. 157, Bk. III.; L. 158, Bk. IV.; L. 159, Bk. V.; L. 160, Bk. VI.
L. 1158	Op. 755.	Perfection in Style. 25 Finishing Studies. (Herzog).
L. 192	Op. 802.	Practical Finger Exercises. (Relle). Complete.
L. 147	Op. 821.	160 Eight-Measure Exercises. (Buonamici).
L. 54	Op. 823.	The Little Pianist. 75 Exercises, beginning with the First Rudiments. Complete. The Same. L. 55, Bk. I.; L. 56, Bk. II.
L. 272	Op. 849.	30 New Studies in Technics. Preparatory to Op. 299. (Buonamici).
L. 994		Selected Studies. An Anthology. (Oesterle). Bk. I: Upper Elementary and Lower Grades. L. 995, Bk. II: Middle Grades. L. 996, Bk. III: Upper and Middle Grades. L. 997, Bk. IV: Upper and Advanced Grades.
L. 445		First Instruction in Piano-Playing. 100 Recreations. (Ruthardt).

A 1173

G. SCHIRMER *New York/London*

DESIGN COPYRIGHT, 1909, BY G. SCHIRMER, INC.